

INITIAL RECEIPT

United States Department of the Interior
Bureau of Land Management
 DIV OF LANDS, MINRLS & ENERGY
 ONE N CENTRAL AVE
 PHOENIX, AZ 85004 -4427
 Phone: 602-417-9200

Receipt	
No:	4723052

Transaction #: 4848310
Date of Transaction: 04/06/2020
CUSTOMER:
K MARIE BRAUN 4360 N ALPINE RD STOCKTON,CA 95215-9109 US

LINE #	QTY	DESCRIPTION	REMARKS	UNIT PRICE	TOTAL
1	1.00	LOCATABLE MINERALS / MINING CLAIMS-NEW,UNADJUD, ONE OR MORE AUTH NOS / NEW MINING CLAIM PROCESSING FEE CASES: AMC459638/\$20.00		- n/a -	20.00
2	1.00	LOCATABLE MINERALS / MINING CLAIMS-NEW,UNADJUD, ONE OR MORE AUTH NOS / NEW MINING CLAIMS LOCATION FEE CASES: AMC459638/\$40.00		- n/a -	40.00
3	1.00	LOCATABLE MINERALS / MINING CLAIMS-NEW,UNADJUD, ONE OR MORE AUTH NOS / NEW MINING CLAIMS MAINTENANCE FEE CASES: AMC459638/\$165.00		- n/a -	165.00
TOTAL:					\$225.00

PAYMENT INFORMATION			
NOTE: Items will appear on credit card statement as "Bureau of Land Mgmt CO".			
1	AMOUNT:	225.00	POSTMARKED: N/A
	TYPE:	CREDIT CARD	RECEIVED: 04/06/2020
	NAME:	BRAUN, K MARIE 4360 N ALPINE RD STOCKTON CA 95215-9109 US	
	CARD NO:	XXXXXXXXXXXX5992	AUTH CODE: 144089
	NAME ON CARD:	MATTHEW A CANEVARI	
	SIGNATURE:	BY MAIL	

ENTERED
APR 08 2020
 BY: *R. Ann*

REMARKS

This receipt was generated by the automated BLM Collections and Billing System and is a paper representation of a portion of the official electronic record contained therein.

APR 8 2020

CORRESPONDENCE

TRANSFERS

MAINTENANCE FEES

WAIVERS

POL/NOI

MISCELLANEOUS

LOCATION NOTICES
AMENDMENTS
STATUS SHEET
GEO REPORT/MTP

MINING CLAIM STATUS REPORT

Data Entered: 04/07/2020

MTP Checked By: 04/07/2020
GEO Checked By: 04/07/2020

LEAD SERIAL NUMBER: AMC 45 9638 thru AMC _____

NUMBER OF CLAIMS & TYPE:

1 LODE
____ PLACER
____ ASSOCIATION PLACER
____ MILL SITE
____ TUNNEL SITE

CHARGES:

Processing Fee @ \$20 = \$ 20
Location Fee @ \$40 = \$ 40
Maintenance Fee @ \$165 = \$ 165
Add'l Maint Fee for Assoc Placer = \$ _____
SUBTOTAL \$ _____
Other Fees \$ _____
Other Fees \$ _____
TOTAL \$ 225

TOTAL ACREAGE: _____ Per Claim
(Placer Only)

NUMBER OF LOCATORS: _____

DOCUMENTS RECEIVED VIA: Over-the-Counter [] Mail **TIMELY FILED:** Yes No []

LEGAL DESCRIPTION: T 8N R 3W SEC 21
T _____ R _____ SEC _____
T _____ R _____ SEC _____
T _____ R _____ SEC _____
T _____ R _____ SEC _____

BLM [] FOREST SERVICE [] _____ SUBJ TO PL 359: Yes [] No []
WILDERNESS AREA [] _____

SPLIT ESTATE: N/A [] SX [] PX [] OTHER [] _____
SRHA [] Was proper Notice filed if located on SHRA Land? Yes [] No []

RECONVEYED MINERALS ON BLM LAND REQUIRE OPENING ORDER FROM 1944 TO 1993:

Open to Entry On _____ N/A []

COMMENTS/STATUS: VOID [] PARTIALLY VOID [] PVT MINERALS [] WITHDRAWN LANDS []
OTHER [] _____

[] Claimant acknowledges that portions of the following claim(s) site(s) may be void or voidable.

Printed Name of Claimant _____ Signature of Claimant _____

*****FINAL ADJUDICATION*****

DATE _____ INITIALS _____

LOCATION NOTICE FOR LODE MINING CLAIM

Amendment BLM Serial # _____

NOTICE IS HEREBY GIVEN that the Big Blue
_____ lode mining claim has been located
by K. Marie Braun whose current mailing
address is 4360 N Alpine RD, Stockton CA 95215

RECEIVED
BLM AZ STATE OFFICE
2020 APR - 1 A 11: 25
PHOENIX, ARIZONA
BLM
Date
Stamp

The general course of this claim is west by northwest to East by southeast and it is situated in Yavapai
County, Arizona. This claim is 1500 feet in length and 600 feet in width.

20 Total Claim Acreage. This claim runs from the location monument on which this location notice
is posted on the centerline of the claim approximately 300 feet in a N-by-NE direction to the Northern
end line and 1500 feet in a Wby NW direction to the Western end line. This claim is marked by six
monuments, one at each corner and one at the center of each end line of the claim.

The location monument on which this notice is posted is situated within Section 21, Township 8
N, Range 3 W, Gila Salt River Base and Meridian, Arizona and this claim encompasses portions
of the following quarter section(s), section(s), Township(s) and Range(s) _____
S1/2 of the NW 1/4 of the NW 1/4 of S.21 of T.8N of R.3W of the Gila Salt River B&M, Arizona

Gila Salt River Base and Meridian, Arizona.

The locality of this claim with reference to some natural object or permanent monument and additional information
(if any) concerning its locality are as follows: 1.1 miles SW of Denver Hill peak

_____ The above information is shown on the attached map.

DATED AND POSTED on the ground this 19th day of January, 2020.

LOCATOR(s) AGENT

Print Name(s) K. Marie Braun
Signature(s) *K. Marie Braun*

Form MCF100
Revised Oct 2018

AMC459638

MINING CLAIM MAP

Lode (x) Placer ()
Millsite ()

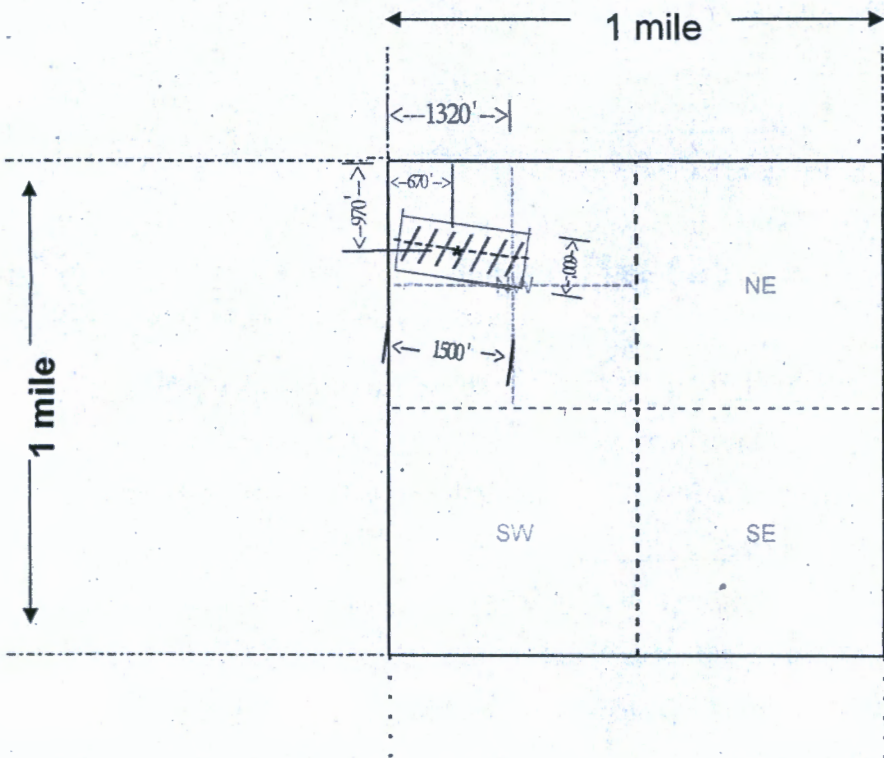

The center point is located 970' from the north boundary line and 670' from the west boundary of the NW1/4, of the NW1/4 of S.21, T. 8N, R. 3W, Gila and Salt River B&M, Yavapai County, AZ.

RECEIVED
 BUREAU OF STATE OFFICE
 2020 APR - 1 A 11: 25
 PHOENIX, ARIZONA

Scale: 1" = 2000 feet



1. The above map depicts the Big Blue mining claim, which is located in Section (s) 21, Township 8 N, Range 3 W, Gila and Salt River Base and Meridian, Yavapai County, Arizona. Total claim acreage is 20 acres

2. The type of corner and location monuments used are as follows: Stone mounds and wood stakes

3. The bearings and distances in degrees and feet between claim corners and to a public land survey monument are as depicted on the map.

4. If the claim is a placer or millsite claim with exterior limits conforming to legal subdivisions of the public survey, provide a legal description of the claim N/A

Form MCF100a
Revised Oct 2018

Date and Time Run:
4/7/2020 2:58:15 PM

**DEPARTMENT OF THE INTERIOR
BUREAU OF LAND MANAGEMENT
Case Recordation**

Page 1 of 1

Geographic Report with Land

Disposition is equal to **AUTHORIZED , CANCELLED , EXPIRED , PENDING , REJECTED , RELINQUISHED ,
WITHDRAWN**
and Meridian Township Range Section is equal to **14 0080N 0030W 021**
and Admin State is equal to **AZ**

**NO WARRANTY IS MADE BY BLM
FOR USE OF THE DATA FOR
PURPOSES NOT INTENDED BY BLM**

DEPARTMENT OF THE INTERIOR
BUREAU OF LAND MANAGEMENT
Case Recordation
Geographic Report with Land

Admin State: AZ
Geo State: AZ

Serial Number	Total Case Acres	Casetype	Case Disp	Mer	Twp	Range	Sec	Sur Typ	Sur N	St	St Division	Act Pend
AZA 031568	1.000	293200	EXPIRED	14	0080N	0030W	021	FF			PORTION OF;	

